

ORPE HUMAN RIGHTS ADVOCATES

Restoring Human Dignity

www.orpe.org

Integrated Health Care System



Progressive & Preventive Health Care

- Primary Care Service
- Women Health
- Pediatric Service
- Infectious Disease (HIV/AIDS; Hepatitis A, B, C, D)
- Mental Health. Addiction recovery
- Case Management / Social Works
- Pharmacy
- Community Empowerment

Propriety Address:

6701 Baymeadow Ave
Suite A.
Glen Burnie, MD 21060

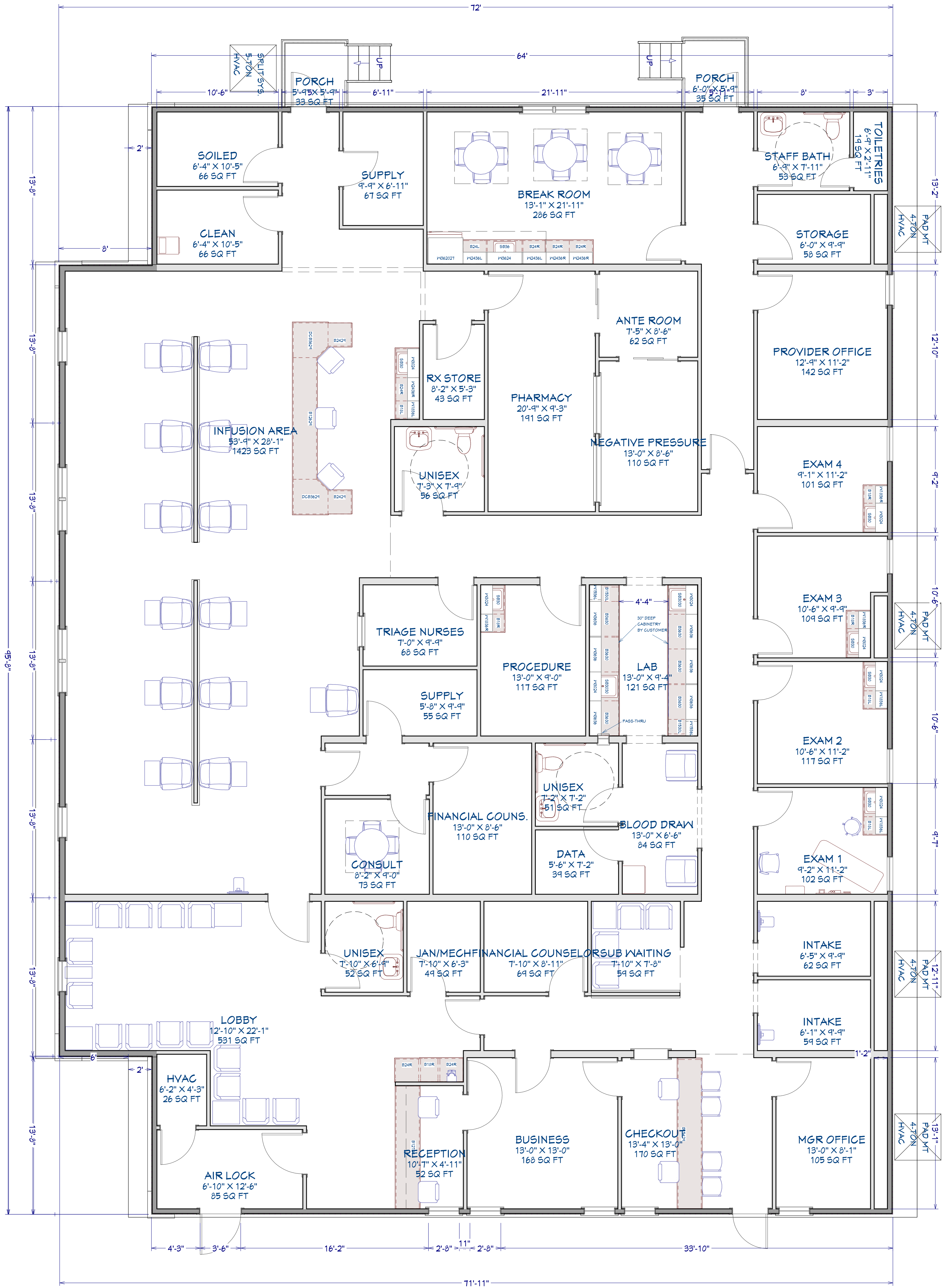

SHEET:	SCALE:	DATE: 2/2/21	5457 Twin Knolls Rd Suite 300 Columbia, MD 21045	INTEGRATED BEHAVIORAL AND HEALTH CARE CLINIC	<table border="1" style="width: 100%; border-collapse: collapse;"> <thead> <tr> <th colspan="4">REVISION TABLE</th> </tr> <tr> <th>NUMBER</th> <th>DATE</th> <th>REVISED BY</th> <th>DESCRIPTION</th> </tr> </thead> <tbody> <tr><td> </td><td> </td><td> </td><td> </td></tr> <tr><td> </td><td> </td><td> </td><td> </td></tr> <tr><td> </td><td> </td><td> </td><td> </td></tr> <tr><td> </td><td> </td><td> </td><td> </td></tr> </tbody> </table>	REVISION TABLE				NUMBER	DATE	REVISED BY	DESCRIPTION																
REVISION TABLE																													
NUMBER	DATE	REVISED BY	DESCRIPTION																										